EZP2019 programmer manual features

Product picture:

Field of application:

This programmer can read and write the bios chips of DVD,TV,PC,harddisk,etc.

Features:

1. USB 2.0 interface, the speed is 12Mbps.

2. The speed of reading and writing is fast.

3. Auto detect chip modles.

4. Auto select power votage.

5. Surpport 25 FLASH, 24 EEPROM, 25 EEPROM, 93 EEPROM,etc.

6. Small shape.

7. Windows XP, Windows Vista, Win7,WIN8,WIN10.

List:

1. Programmer 1

2. Usb cable 1

3. CD 1

4. Manual(a file on CD) 1

5. Simple socket for SMD chips 2

EZP2019programmer manual driver setup

There are tow usb device driver files: installer_x64.exe or install_x86.exe

Run the "*.exe";The step of usb driver setup is same as other usb devices.

EZP2019 programmer manual
software setup

No need to install, please run the *.exe programm.

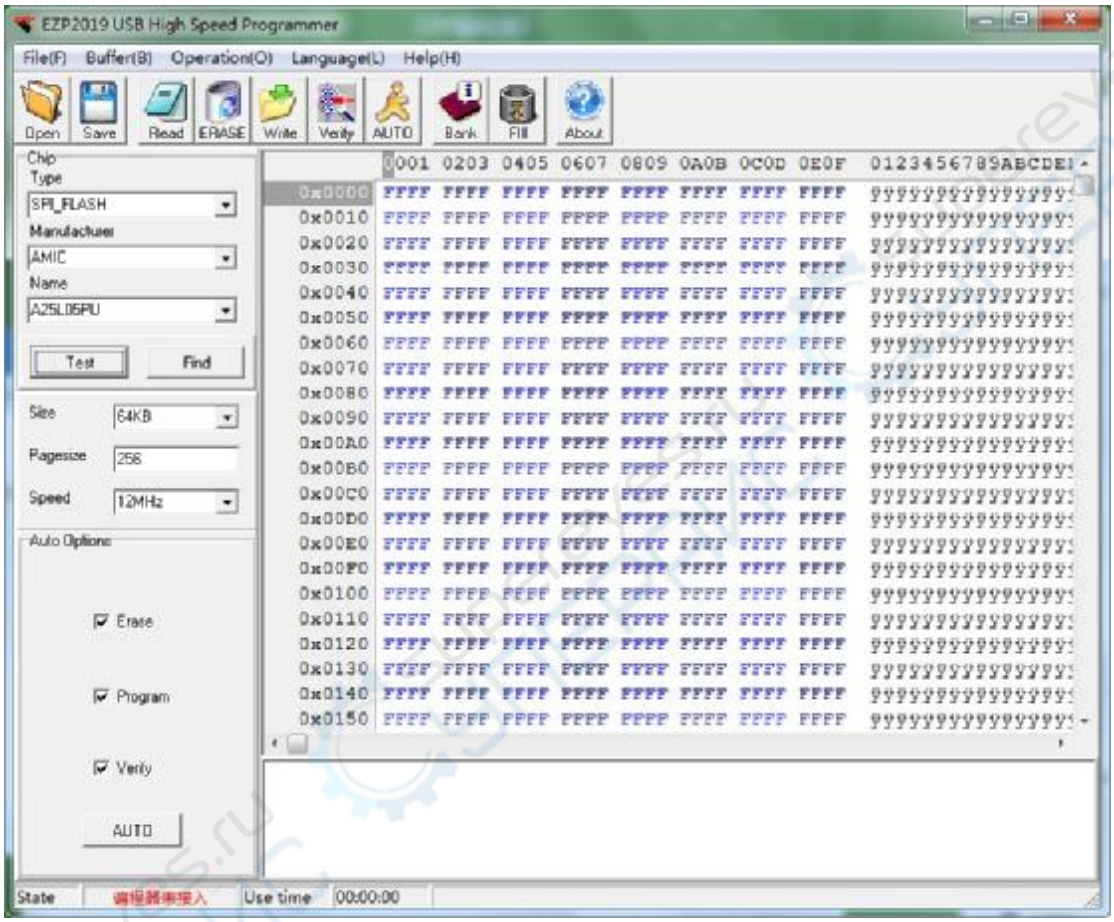

EZP2019 programmer manual
select chip

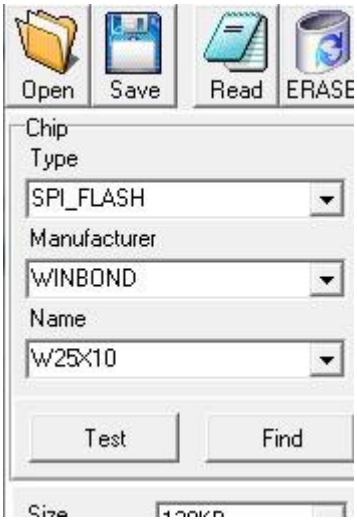

User can select chip modle from "Type", "Manu" and "Chip" combox.

User can click "Search" to select chip modle too.

EZP2019 programmer manual
search chip

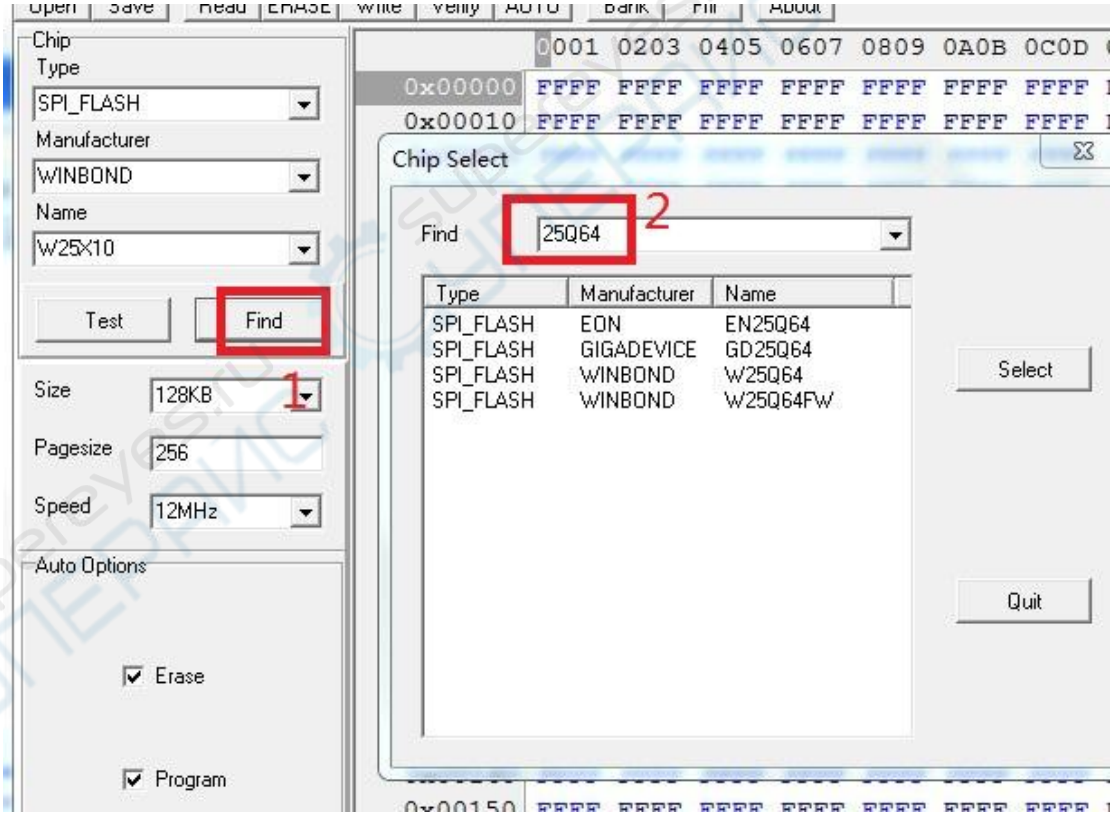

Click "find", then pop the above dialog, enter the keyword, the matched chips will be listed in the listbox.

EZP2019 programmer manual
detect chip

Click "Detect", the software will pop a messagebox to show chip name.

The programmer only can detect 25 series spi flash.

Note: Some 8M or more chips are detect ID unstable. recommended to select the chip manually. In addition, if some errors when reading and writing, please to lower the speed(see the picture below).

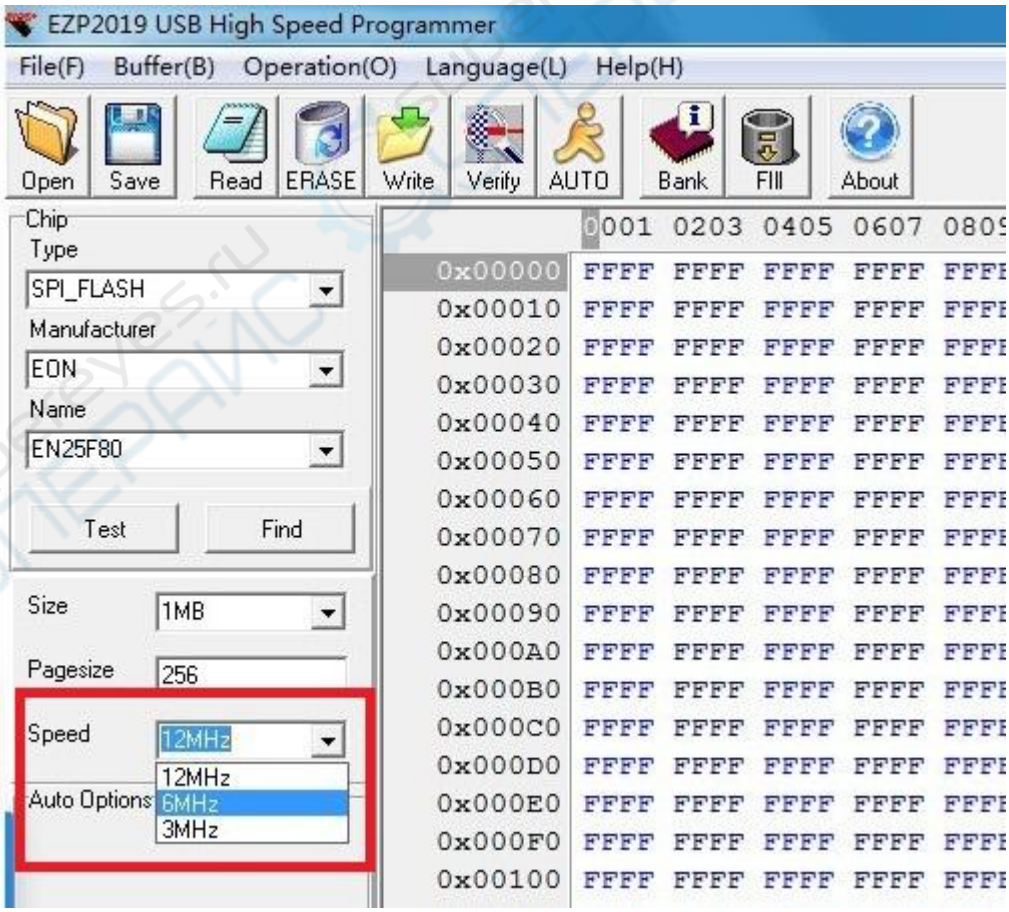

open file

Click**"OPEN"**, 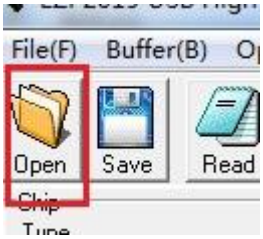

Load data to buffer from a bin file or a hex file.

EZP2019 programmer manual
save file

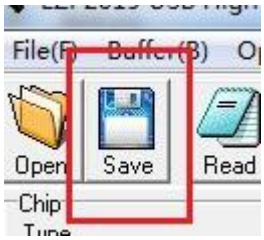

Save data to a bin file from buffer.

EZP2019 programmer manual
edit

User can change data in buffer.

EZP2019 programmer manual
erase chip

One 25 flash must be erased before writing.

No need to erase one 24 eeprom before writting.

No need to erase one 93 eeprom before writting.

EZP2019 rogrammer manual
read chip

Read data to buffer from chip.

EZP2019 rogrammer manual
write chip

Write data to chip from buffer.

EZP2019 rogrammer manual
verify chip

Compare the data in chip to the data in buffer.

It's necessary to execute the verify command after writting.

EZP2019 rogrammer manual
auto

Erase, write and verify.

EZP2019 ogrammer manual
FAQ

---

1. Verify error.

(1)User must select a correct chip modle before writting.

(2)User must erase chip before writting if che chip is a 25 flash.

(3)User must select a correct memory unit width if che chip is a 93 eeprom.

(4)The chip maybe bad.

2. Chip position when reading and writting.

(1)If the programmer is linked to PC, the chip must be placed in the socket as below:

3. Automatically detect chip modle unsuccessful.

See the section "detect chip" in this document.

4. The simple SMD socket.

supereyes.ru
СУПЕРАИС